

ALSACE

LOWER ALSACE

OLEY

**ST. LAWRENCE**

MIT PENN

**EXETER**

ROBESON

BIRDSBORO

Hartman Rd.

Deutlich Rd.

Wegman Rd.

Wegman Rd.

Ritters La.

Oley Tpk.

Oley Line Rd.

Church La.

Oley Tpk.

Schoffers Rd.

Ritters La.

Loder Rd.

Mill Rd.

Rt. 562

Rt. 562

Rt. 562

West Newmarket Rd.

Rt. 422

Schoffers Rd.

Walnut Rd.

Fabers Rd.

Daniel Boone Rd.

Boyetown Pike

Painted Sky Rd.

P. Neversink Rd.

Farlane Rd.

Peasylvania Av.

Schoffers Rd.

Pineland Rd.

Brown Mill Rd.

Painted Sky Rd.

Chopack Rd.

Loraine Rd.

Rugby Rd.

Stonetown Rd.

Daniel Boone Rd.

Valley Rd.

Painted Sky Rd.

Chopack Rd.

Loraine Rd.

Lincoln Rd.

Stonetown Rd.

Daniel Boone Rd.

Valley Rd.

Chopack Rd.

Loraine Rd.

Loraine Rd.

Lincoln Rd.

Stonetown Rd.

Daniel Boone Rd.

Valley Rd.

Chopack Rd.

Loraine Rd.

Loraine Rd.

Lincoln Rd.

Stonetown Rd.

Daniel Boone Rd.

Valley Rd.

Chopack Rd.

Loraine Rd.

Loraine Rd.

Lincoln Rd.

Stonetown Rd.

Daniel Boone Rd.

Valley Rd.

Chopack Rd.

Loraine Rd.

Loraine Rd.

Lincoln Rd.

Stonetown Rd.

Daniel Boone Rd.

Valley Rd.

Chopack Rd.

Loraine Rd.

Loraine Rd.

Lincoln Rd.

Stonetown Rd.

Daniel Boone Rd.

Valley Rd.

Chopack Rd.

Loraine Rd.

Loraine Rd.

Lincoln Rd.

Stonetown Rd.

Daniel Boone Rd.

Valley Rd.

Chopack Rd.

Loraine Rd.

Loraine Rd.

Lincoln Rd.

Stonetown Rd.

Daniel Boone Rd.

Valley Rd.

Chopack Rd.

Loraine Rd.

Loraine Rd.

Lincoln Rd.

Stonetown Rd.

Daniel Boone Rd.

Valley Rd.

Chopack Rd.

Loraine Rd.

Loraine Rd.

Lincoln Rd.

Stonetown Rd.

Daniel Boone Rd.

Valley Rd.

Chopack Rd.

Loraine Rd.

Loraine Rd.

Lincoln Rd.

Stonetown Rd.

Daniel Boone Rd.

Valley Rd.

Chopack Rd.

Loraine Rd.

Loraine Rd.

Lincoln Rd.

Stonetown Rd.

Daniel Boone Rd.

Valley Rd.

Chopack Rd.

Loraine Rd.

Loraine Rd.

Lincoln Rd.

Stonetown Rd.

Daniel Boone Rd.

Valley Rd.

*Existing Land Use Map,  
The Joint Comprehensive Plan  
For St. Lawrence, Exeter and Amity  
Berks County*

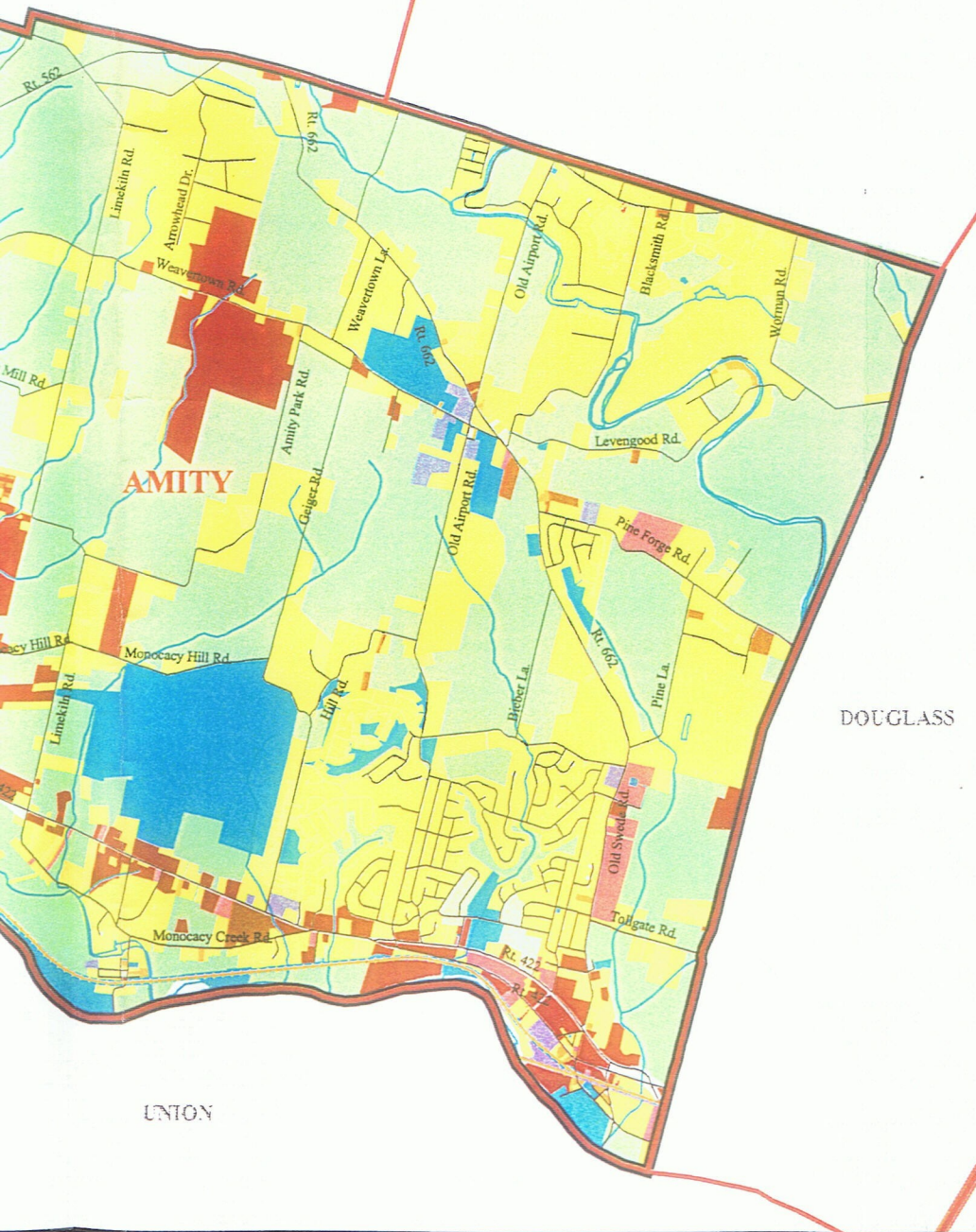

- Railroads
- Existing Land Use**
- Commercial
- Farm (includes Farmland & Woodland)
- Industrial
- Institutional
- Public
- Residential Single Family
- Residential 2 to 4 Family
- Residential Multi Family
- Mobile Home
- Residential/Commercial Mixed Use
- Open



Data source: Berks County GIS and SSM



**Spotts, Stevens and McCoy, Inc.**  
1047 N. Park Rd.  
Reading, PA 19610-0307  
Tel: 610-621-2000 Fax: 610-376-6950

09/13/01

g:\projects\w6000\w6128\  
w6128004\projects\  
w6128\_004.apr